

1st Generation

1. **Frederick Marion "Fred" Patterson** was born on Jul. 24, 1893 in Bible Record, Kenton, Hardin Co, OH and died on Jun. 18, 1985 in Adrian Health Care Center or Clinton, Lenawee Co, MI. He married 1 **Bessie Emiline Clark** on Aug. 19, 1913. **Bessie Emiline**, daughter of **George Washington Clark** and **Mary Louisa Colley**, was born on Apr. 23, 1894 in Bay City, Bay Co, MI and died on Aug. 5, 1958 in Home at Ely Rd near Scully Rd, Washtenaw Co, MI. He married 2 **Anna Elizabeth "Annie" Wilson** on Jun. 28, 1959 in her home, Benton Ridge, OH. **Anna Elizabeth "Annie"**, daughter of **Horace Stiles Wilson** and **Sarah Anna Wells**, was born on Oct. 30, 1889 in Forrest Twp, Hardin Co, OH and died on Mar. 14, 1975 in Blanchard Valley Hospital Hancock Co, Findlay, OH.



Children of **Frederick Marion "Fred" Patterson** and **Bessie Emiline Clark**

- i. 2. **Katherine Marie "Kay" Patterson** was born on Aug. 29, 1914 in McGuffey Village, Hardin Co, OH and died on Jul. 11, 1991 in at home, 10331 Grossman Rd, Manchester Twp, Washtenaw Co, MI.
- ii. 3. **Arthur Herman Patterson** was born on Jan. 28, 1917 in Foraker Co, OH and died on Nov. 18, 1918 in McGuffey, Hardin Co, OH.
- iii. 4. **Dorothy Irene Patterson** was born on Dec. 10, 1919 in McGuffey Village, Hardin Co, OH and died on May 22, 1959 in Lenawee Co, MI.
- iv. 5. **Harold Marion Patterson** was born on Nov. 18, 1921 in McGuffey Village, Hardin Co, OH and died on Feb. 24, 2005 in Brooklyn, Jackson Co, MI.
- v. 6. **Mary Ellen Patterson** was born on Apr. 16, 1924 in McGuffey Village, Hardin, OH and died on Feb. 10, 2013 in Tecumseh, Lenawee Co, MI.
- vi. 7. **Clarence Kenneth "Kenny" Patterson** was born on Mar. 24, 1927 in McGuffey Village, Hardin Co, OH and died on May 27, 1996 in (Norvell) Brooklyn, Jackson Co, MI.
- vii. 8. **Robert Earl "Bob" Patterson** was born on Sep. 12, 1929 in McGuffey Village, Hardin Co, OH and died on Sep. 4, 1998 in Manitou Beach, Lenawee Co, MI.
- viii. 9. **Ethel Fay Patterson** was born on Jun. 29, 1934 in Hardin Co, OH.

2nd Generation (Children)

2. **Katherine Marie "Kay" Patterson** was born on Aug. 29, 1914 in McGuffey Village, Hardin Co, OH and died on Jul. 11, 1991 in at home, 10331 Grossman Rd, Manchester Twp, Washtenaw Co, MI. She married **Roy Harris Randall** on Oct. 15, 1932 in Findlay, Hancock Co, OH. **Roy Harris**, son of **Frederic Norman "Fred" Randall** and **Florence Maransa "Flora" Every**, was born on Nov. 15, 1907 in Bridgewater Twp, Washtenaw Co, MI and died on Apr. 4, 1993 in Stockbridge Country Manor Nursing Home, Stockbridge, Ingham Co, MI.



Children of **Katherine Marie "Kay" Patterson** and **Roy Harris Randall**

- i. 10. **Dale Edward Randall** was born on Nov. 22, 1935 in Ypsilanti, Washtenaw Co, MI.
- ii. 11. **Evelyn Irene Randall** was born on Feb. 7, 1939 in Bridgewater Twp, Washtenaw Co, MI and died on Feb. 8, 1939 in Bridgewater Twp, Washtenaw Co, MI.
- iii. 12. **Gerald Harris "Gerry" Randall** was born on Apr. 7, 1940 in Bridgewater Twp, Washtenaw Co, MI.
- iv. 13. **James Roy "Jim" Randall** was born on Apr. 17, 1947 in Herrick Hospital, Tecumseh, Lenawee Co, MI.
- v. 14. **Fred Nathan Randall** was born on Aug. 10, 1948 in Herrick Hospital, Tecumseh, Lenawee Co, MI.
- vi. 15. **Elwin Earl "Al" Randall** was born on Jul. 1, 1952 in Herrick Hospital, Tecumseh, Lenawee Co, MI.

3. **Arthur Herman Patterson** was born on Jan. 28, 1917 in Foraker Co, OH and died on Nov. 18, 1918 in McGuffey, Hardin Co, OH.



4. **Dorothy Irene Patterson** was born on Dec. 10, 1919 in McGuffey Village, Hardin Co, OH and died on May 22, 1959 in Lenawee Co, MI. She married **Kenneth Arden "Ken" Spaur** on Sep. 7, 1942. **Kenneth Arden "Ken"**, son of **John Brannon Spaur** and **Hattie May Linger**, was born on Jul. 4, 1923 in Lenawee Co, MI and died on Oct. 7, 1972 in Adrian, Lenawee Co, MI.



Descendants of: Frederick Marion "Fred" Patterson

Children of **Dorothy Irene Patterson** and **Kenneth Arden "Ken" Spaur**

- i. 16. **John B Spaur** was born on Mar. 19, 1943 in Lenawee Co, MI and died on Jun. 28, 2005 in Adrian, Lenawee Co, MI.
- ii. 17. **Betty J Spaur** was born on Dec. 23, 1944 in Lenawee Co, MI.
- iii. 18. **Hattie Mae Spaur** was born on Apr. 9, 1949 in Lenawee Co, MI.
- iv. 19. **Janice Belle Spaur** was born on Jun. 19, 1950.
- v. 20. **Etta Myrtle "Mert" Spaur** was born on Aug. 1, 1951 in Lenawee Co, MI.

5. **Harold Marion Patterson** was born on Nov. 18, 1921 in McGuffey Village, Hardin Co, OH and died on Feb. 24, 2005 in Brooklyn, Jackson Co, MI. He married 1st **Mary Jane Cordray** on Feb. 14, 1947 in Tecumseh, Lenawee Co, MI **Mary Jane**, daughter of **Earl Cordray** and **Dora Pearl Rhodes**, was born on Feb. 2, 1926 in Defiance, Defiance Co, OH and died on Feb. 4, 1992 in Jackson Co, MI. He married 2nd **Dorothy Dickenson** on Aug. 30, 1941 in Gary, Lake Co, IN.



Children of **Harold Marion Patterson** and **Mary Jane Cordray**

- i. 21. **Harold Marion "Bud" Patterson** was born on Jul. 29, 1960 in Bixby Hospital, Adrian, Lenawee Co, MI.
- ii. 22. **Cathy Jo Patterson** was born on Sep. 18, 1962 in Bixby Hospital, Adrian, Lenawee Co, MI.

6. **Mary Ellen Patterson** was born on Apr. 16, 1924 in McGuffey Village, Hardin, OH and died on Feb. 10, 2013 in Tecumseh, Lenawee Co, MI. She married **Gerald Everett Manchester** on Dec. 11, 1943 in Tecumseh, Lenawee Co, MI **Gerald Everett**, son of **Everett James Manchester** and **Fray Aleta Hughes**, was born on May 3, 1922 in Detroit, Wayne Co, MI and died on Mar. 28, 1981 in St Joseph Mercy Hospital, Ann Arbor, Washtenaw Co, MI.

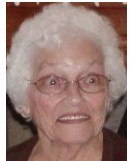

Children of **Mary Ellen Patterson** and **Gerald Everett Manchester**

- i. 23. **Carol Eilene Manchester** was born on Apr. 7, 1946 in Lenawee Co, MI.
- ii. 24. **Mary Ann Manchester** was born on Mar. 31, 1948 in Herrick Memorial Hospital, Tecumseh, Lenawee Co, MI.
- iii. 25. **Sarah Jane Manchester** was born on Apr. 21, 1955 in Herrick Memorial Hospital, Tecumseh, Lenawee Co, MI.
- iv. 26. **Gerald Everett "Jerry" Manchester, Jr.** was born in Aug. 1956 in Lenawee Co, MI.

7. **Clarence Kenneth "Kenny" Patterson** was born on Mar. 24, 1927 in McGuffey Village, Hardin Co, OH and died on May 27, 1996 in (Norvell) Brooklyn, Jackson Co, MI. He married **Marjorie Ann "Margie" Tirb** on Mar. 24, 1952 in Angola, Steuben, IN. **Marjorie Ann "Margie"**, daughter of **Edward Bernard Tirb** and **Dorothy Viola Cornell**, was born on Jun. 2, 1933 in Clinton, Lenawee Co, MI and died on Feb. 11, 2002 in Manchester, Washtenaw Co, MI.



Children of **Clarence Kenneth "Kenny" Patterson** and **Marjorie Ann "Margie" Tirb**

- i. 27. **RoxAnn A "Rocky" Patterson** was born on Apr. 21, 1953 in Herrick Hospital, Tecumseh, Lenawee Co, MI.
- ii. 28. **Clarence Kenneth "Kim" Patterson, II** was born on Apr. 27, 1954 in Herrick Hospital, Tecumseh, Lenawee Co, MI and died on Feb. 17, 2000 in Ann Arbor, Washtenaw Co, MI.
- iii. 29. **Jenny Lind Patterson** was born on Jun. 13, 1956 in Herrick Hospital, Tecumseh, Lenawee Co, MI.
- iv. 30. **Bonnie Kay Patterson** was born on Jun. 25, 1957 in Herrick Hospital, Tecumseh, Lenawee Co, MI and died on May 24, 1992 in Somerset, Hillsdale Co, MI.
- v. 31. **Timothy Clay Patterson** was born on Dec. 1, 1958 in Herrick Hospital, Tecumseh, Lenawee Co, MI.
- vi. 32. **Deborah Kay "Debbie" Patterson** was born on Dec. 26, 1960 in Herrick Hospital, Tecumseh, Lenawee Co, MI.

8. **Robert Earl "Bob" Patterson** was born on Sep. 12, 1929 in McGuffey Village, Hardin Co, OH and died on Sep. 4, 1998 in Manitou Beach, Lenawee Co, MI. He married **Joyce Maxine Bailey** on Mar. 4, 1950 in Clinton Methodist Church, Clinton, Lenawee, MI. **Joyce Maxine**, daughter of **Lyle Arthur Bailey** and **Mildred Lucille Furgason**, was born on Jan. 14, 1932 in Bixby Hospital, Adrian, Lenawee Co, MI.



Children of **Robert Earl "Bob" Patterson** and **Joyce Maxine Bailey**

- i. 33. **Jill Darlene Patterson** was born on Apr. 4, 1951 in Bixby Hospital, Adrian, Lenawee Co, MI.
- ii. 34. **Patricia Diane "Pat" Patterson** was born on Aug. 16, 1955 in Bixby Hospital, Adrian, Lenawee Co, MI.
- iii. 35. **Laura Lynn "Lori" Patterson** was born on Jun. 29, 1957 in Bixby Hospital, Adrian, Lenawee Co, MI.

Descendants of: Frederick Marion "Fred" Patterson

- iv. 36. **Robert Lee "Bob" Patterson** was born on Feb. 13, 1959 in Thorn Hospital, Hudson, Lenawee Co, MI.

9. **Ethel Fay Patterson** was born on Jun. 29, 1934 in Hardin Co, OH. She married **Donald F "Donny" Richardson** on Aug. 27, 1952 in Angola, Steuben Co, IN. **Donald F "Donny"**, son of **Leon Clare Richardson** and **Elva Lucile Walter**, was born on Feb. 19, 1936 in Ann Arbor, Washtenaw Co, MI and died on Nov. 26, 1992 in Ann Arbor, Washtenaw Co, MI.



Children of **Ethel Fay Patterson** and **Donald F "Donny" Richardson**

- i. 37. **Sherry Marie Richardson** was born on Jan. 2, 1955 in Tecumseh, Lenawee Co, MI.
- ii. 38. **Joyce Darlene Richardson** was born on Jun. 12, 1957 in Tecumseh, Lenawee Co, MI.
- iii. 39. **Susanna Kay "Sue" Richardson** was born on Aug. 3, 1959 in Tecumseh, Lenawee Co, MI.
- iv. 40. **Tracy Lee Richardson** was born on Feb. 3, 1960 in Tecumseh, Lenawee Co, MI and died on Dec. 14, 2012 in Clinton, Lenawee Co, MI.
- v. 41. **Douglas A "Doug" Richardson** was born on Oct. 18, 1963 in Tecumseh, Lenawee Co, MI.

3rd Generation (Grandchildren)

10. **Dale Edward Randall** was born on Nov. 22, 1935 in Ypsilanti, Washtenaw Co, MI. He married **Mary Ann Schroeder** on May 2, 1959 in Rochester Hills (Brooklands Subdivision), Oakland Co, MI. **Mary Ann**, daughter of **Albert Wilbert Schroeder** and **Bessie Pearl Stone**, was born on Sep. 29, 1940 in Utica, Macomb Co, MI and died on Aug. 14, 2014 in Florissant, Saint Louis Co, MO.



Children of **Dale Edward Randall** and **Mary Ann Schroeder**

- i. 42. **Timothy Edward "Tim" Randall** was born on Aug. 15, 1960 in Grand Rapids, Kent Co, MI.
- ii. 43. **Jeffrey Dale "Jeff" Randall** was born on Dec. 23, 1961 in Grand Rapids, Kent Co, MI.
- iii. 44. **Brian Jay Randall** was born on Jul. 16, 1968 in Grand Rapids, Kent Co, MI.
- iv. 45. **Debra Ann "Debbie" Randall** was born on May 21, 1970 in Grand Rapids, Kent Co, MI.
- v. 46. **Matthew Allen "Matt" Randall** was born on Sep. 1, 1978 in St Johns Mercy Medical Center, Creve Coeur, St Louis Co, MO.

11. **Evelyn Irene Randall** was born on Feb. 7, 1939 in Bridgewater Twp, Washtenaw Co, MI and died on Feb. 8, 1939 in Bridgewater Twp, Washtenaw Co, MI.



12. **Gerald Harris "Gerry" Randall** was born on Apr. 7, 1940 in Bridgewater Twp, Washtenaw Co, MI. He married **Donna Jean Stafford** on Aug. 4, 1962. **Donna Jean**, daughter of **Milton Dean Stafford** and **Pearl Margaret McConnell**, was born on Jan. 11, 1942 in Youngstown, Mahoning Co, OH.



Children of **Gerald Harris "Gerry" Randall** and **Donna Jean Stafford**

- i. 47. **Kathy Jean "Kappy" Randall** was born on Sep. 23, 1970 in Garden City, Wayne Co, MI.
- ii. 48. **Paul Harris Randall** was born on Jan. 10, 1973 in Akron, Summit Co, OH.

Descendants of: Frederick Marion "Fred" Patterson

13. **James Roy "Jim" Randall** was born on Apr. 17, 1947 in Herrick Hospital, Tecumseh, Lenawee Co, MI. He married **JoAnn "JoAnne" Van Voorst** on Jul. 6, 1967 in Sioux Center, Sioux Co, IA. **JoAnn "JoAnne"**, daughter of **Richard H Van Voorst** and **Dorothy V Feekes**, was born on Dec. 18, 1947 in Carmel, Sioux Co, IA.



Children of **James Roy "Jim" Randall** and **JoAnn "JoAnne" Van Voorst**

- i. 49. **Dawn Marie Randall** was born on Jan. 23, 1968 in Washtenaw Co, MI.
- ii. 50. **Michael Dean "Mike" Randall** was born on Feb. 8, 1970 in Washtenaw Co, MI.
- iii. 51. **David James Randall** was born on Mar. 8, 1972 in Washtenaw Co, MI.
- iv. 52. **Mark Joseph Randall** was born on Jun. 11, 1974 in Washtenaw Co, MI.

14. **Fred Nathan Randall** was born on Aug. 10, 1948 in Herrick Hospital, Tecumseh, Lenawee Co, MI. He married 1st **Joycelyn Kay "Joyce" Watson** on Oct. 7, 1967 in Wayne Co, MI. **Joycelyn Kay "Joyce"**, daughter of **Ferris W Watson** and **Elrose K Reese**, was born on Nov. 24, 1949. He married 2nd **Arlene Joanne Dingess** on Jun. 20, 1980 in Ypsilanti, Washtenaw Co, MI. **Arlene Joanne** was born on Aug. 13, 1950. He married 3rd **Linda Lee Ballew** on May 4, 1997 in Ypsilanti, Washtenaw Co, MI. **Linda Lee**, daughter of **Ernest Ballew** and **Gladys Leeoma Barlew**, was born on Jul. 12, 1948 in Akron, Summit Co, OH and died on Jul. 7, 2011 in Novi, Oakland Co, MI.

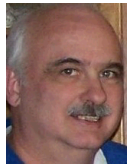

Children of **Fred Nathan Randall** and **Joycelyn Kay "Joyce" Watson**

- i. 53. **Theodore Nathan "Ted" Randall** was born on Oct. 12, 1968 in Ann Arbor, Washtenaw Co, MI.
- ii. 54. **Bradley Norman "Brad" Randall** was born on Aug. 27, 1970 in Ann Arbor, Washtenaw Co, MI.

Children of **Fred Nathan Randall** and **Arlene Joanne Dingess**

- iii. 55. **Jessica Deanne Randall** was born on Jun. 4, 1982 in Wayne Co, MI.

15. **Elwin Earl "Al" Randall** was born on Jul. 1, 1952 in Herrick Hospital, Tecumseh, Lenawee Co, MI. He married **Cynthia Diane "Cindy" Blossom** on Dec. 18, 1971. **Cynthia Diane "Cindy"**, daughter of **Maynard L Blossom** and **Mary T Tuckerman**, was born on Jun. 3, 1952.



Children of **Elwin Earl "Al" Randall** and **Cynthia Diane "Cindy" Blossom**

- i. 56. **Chad William Randall** was born on Sep. 24, 1972.
- ii. 57. **Diane Marie Randall** was born on Jul. 14, 1974.
- iii. 58. **Scott Allen Randall** was born on Jun. 14, 1977 and died on Jun. 14, 1977 in still born twin.
- iv. 59. **Kieth Richard Randall** was born on Jun. 14, 1977 and died on Jun. 14, 1977 in still born twin.
- v. 60. **Kati Lyn Randall** was born on Jun. 7, 1978 in Washtenaw Co, MI.

16. **John B Spaur** was born on Mar. 19, 1943 in Lenawee Co, MI and died on Jun. 28, 2005 in Adrian, Lenawee Co, MI. He married **Mary Alice (x) Spaur**. **Mary Alice** was born on Nov. 23, 1947.



17. **Betty J Spaur** was born on Dec. 23, 1944 in Lenawee Co, MI. She married **William Weldon Wood, Jr.** **William Weldon** was born on Sep. 9, 1941 and died on Jun. 11, 2014 in Clayton, Lenawee Co, MI.



Children of **Betty J Spaur** and **William Weldon Wood, Jr.**

- i. 61. **Jacquelin Lynn Wood** was born in 1962.
- ii. 62. **Stephen David "Steve" Wood** was born in Dec. 1965.

Descendants of: Frederick Marion "Fred" Patterson

- iii. 63. **Lisa JO Wood** was born on Jan. 20, 1967.
- iv. 64. **William Weldon Wood, III** was born in Sep. 1970.

18. **Hattie Mae Spaur** was born on Apr. 9, 1949 in Lenawee Co, MI. She married **Stephen Allan "Steve" Carson** About 1967. **Stephen Allan "Steve"** was born in Apr. 1947.

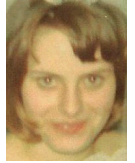

Children of **Hattie Mae Spaur** and **Stephen Allan "Steve" Carson**

- i. 65. **Allan R Carson** was born in Dec. 1970.
- ii. 66. **Christopher Frank "Chris" Carson** was born in Sep. 1974 in MI.

19. **Janice Belle Spaur** was born on Jun. 19, 1950. She married **Gary Lee Stautz**. **Gary Lee**, son of **Theodore Leighton "Ted" Stautz** and **Norma Maxine Wurster**, was born in 1951 in MI.



Children of **Janice Belle Spaur** and **Gary Lee Stautz**

- i. 67. **Matthew Theodore Stautz** was born in Aug. 1971 in MI.
- ii. 68. **Natalie Sue "Nat" Stautz** was born in Dec. 1974 in MI.
- iii. 69. **Holly M Stautz** was born on Jan. 7, 1979 in MI.

20. **Etta Myrtle "Mert" Spaur** was born on Aug. 1, 1951 in Lenawee Co, MI. She married **Vincent Edward "Vince" Peters**. **Vincent Edward "Vince"**, son of **Robert Leroy "Bob" Peters** and **Comila Justine Creselious**, was born on Nov. 21, 1951.

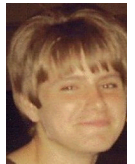

Children of **Etta Myrtle "Mert" Spaur** and **Vincent Edward "Vince" Peters**

- i. 70. **Jason Vincent Peters** was born on Jul. 20, 1971 in MI and died on Jul. 21, 1971 in MI.
- ii. 71. **Martin Vincent "Marty" Peters** was born in Jun. 1974.
- iii. 72. **Carla Renee Peters** was born in Sep. 1978.
- iv. 73. **Neil David "Neal" Peters** was born on Aug. 6, 1979.

21. **Harold Marion "Bud" Patterson** was born on Jul. 29, 1960 in Bixby Hospital, Adrian, Lenawee Co, MI. He married **Marta Helen Merbitz**. **Marta Helen** was born on Dec. 17, 1963.



Children of **Harold Marion "Bud" Patterson** and **Marta Helen Merbitz**

- i. 74. **Jacob "Jake" Patterson** was born in San Diego, San Diego Co, CA.
- ii. 75. **Luke Patterson** was born in San Diego, San Diego Co, CA.

22. **Cathy Jo Patterson** was born on Sep. 18, 1962 in Bixby Hospital, Adrian, Lenawee Co, MI. She married **Roger Wayne Hulbert** on Dec. 27, 1982. **Roger Wayne**, son of **Ronald D Hulbert** and **Barbara A Adams**, was born on Jun. 28, 1961 in Jackson Co, MI.

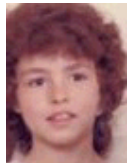

Descendants of: Frederick Marion "Fred" Patterson

Children of **Cathy Jo Patterson** and **Roger Wayne Hulbert**

- i. 76. **David Wayne "Dave" Hulbert** was born on Jan. 25, 1980 in Tecumseh, Lenawee Co, MI.
- ii. 77. **Darren Wayne Hulbert** was born on Mar. 21, 1986 in Jackson Co, MI.

23. **Carol Eilene Manchester** was born on Apr. 7, 1946 in Lenawee Co, MI. She married **Charles Clyde "Chuck" Knight, II** on May 14, 1965. **Charles Clyde "Chuck"**, son of **Charles Clyde Knight, I** and **Elnora A (x) Knight**, was born on Sep. 26, 1944.

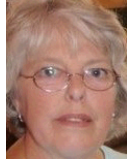

Children of **Carol Eilene Manchester** and **Charles Clyde "Chuck" Knight, II**

- i. 78. **Charles Clyde "Chip" Knight, III** was born on Nov. 14, 1965.
- ii. 79. **Christopher Douglas "Chris" Knight** was born in 1969.
- iii. 80. **Keith Brian Knight** was born on Aug. 15, 1971.
- iv. 81. **Chad Joseph Knight** was born on Feb. 20, 1980.

24. **Mary Ann Manchester** was born on Mar. 31, 1948 in Herrick Memorial Hospital, Tecumseh, Lenawee Co, MI. She married **Richard Lee Brown** on Jun. 24, 1966 in MI. **Richard Lee**, son of **Clifford Brown** and **Margaret Elizabeth (x) Brugger**, was born on Feb. 21, 1946 in Herrick Memorial Hospital, Tecumseh, Lenawee, MI.

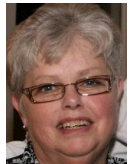

Children of **Mary Ann Manchester** and **Richard Lee Brown**

- i. 82. **Tammy Ann Brown** was born on Aug. 6, 1967.
- ii. 83. **Richard Clifford "Rick" Brown** was born on Feb. 3, 1970.
- iii. 84. **Michelle Marie Brown** was born on Feb. 9, 1972.

25. **Sarah Jane Manchester** was born on Apr. 21, 1955 in Herrick Memorial Hospital, Tecumseh, Lenawee Co, MI. She married 1st **Devon Francis Bearer, Jr.** **Devon Francis** was born on Jul. 10, 1946 and died on Dec. 29, 2010 in Allegheny General Hospital, Pittsburgh, Allegheny, Co, PA. She married 2nd **James Joseph "Jim" Termote**. **James Joseph "Jim"**, son of **Arthur Sylveer Termote** and **Ms Jackson**, was born on Nov. 13, 1956.



Children of **Sarah Jane Manchester** and **Devon Francis Bearer, Jr.**

- i. 85. **Andrea Lyn Bearer** was born on Jul. 1, 1976.
- ii. 86. **Susan Marie Bearer** was born on May 22, 1978 in Lenawee Co, MI.
- iii. 87. **Devon Francis Bearer, III** was born in May 1979 in Lenawee Co, MI.
- iv. 88. **Gregory A "Greg" Bearer** was born on Jan. 9, 1985 in Lenawee Co, MI.

26. **Gerald Everett "Jerry" Manchester, Jr.** was born in Aug. 1956 in Lenawee Co, MI. He married **Joyce Elaine "Joy" King** on Oct. 23, 1976. **Joyce Elaine "Joy"**, daughter of **Marion George King** and **Bertha A Eastman**, was born on Aug. 27, 1957.

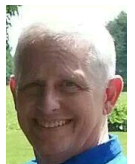

Children of **Gerald Everett "Jerry" Manchester, Jr.** and **Joyce Elaine "Joy" King**

- i. 89. **Gerald Everett Manchester, III** was born in Jun. 1978 in MI.

Descendants of: Frederick Marion "Fred" Patterson

27. **RoxAnn A "Rocky" Patterson** was born on Apr. 21, 1953 in Herrick Hospital, Tecumseh, Lenewee Co, MI. She married **David Bruce Warren** on Nov. 6, 1971 in First Baptist Church, Tecumseh, Lenawee Co, MI. **David Bruce**, son of **Jack Herbert Warren** and **Nancy Joan Perrin**, was born on May 19, 1953 in Herrick Hospital, Tecumseh, Lenewee Co, MI.



Children of **RoxAnn A "Rocky" Patterson** and **David Bruce Warren**

- i. 90. **Tina Marie Warren** was born in May 1972 in Herrick Hospital, Tecumseh, Lenewee Co, MI and died in May 1972 in Herrick Hospital, Tecumseh, Lenewee Co, MI.
- ii. 91. **Christopher David Warren** was born on Dec. 22, 1974 in Bixby Hospital, Adrian, Lenewee Co, MI.
- iii. 92. **Melissa May Warren** was born on Jan. 15, 1978 in Bixby Hospital, Adrian, Lenewee Co, MI.
- iv. 93. **Jeremy David "JD" Warren** was born on Sep. 21, 1979 in Bixby Hospital, Adrian, Lenewee Co, MI.

28. **Clarence Kenneth "Kim" Patterson, II** was born on Apr. 27, 1954 in Herrick Hospital, Tecumseh, Lenawee Co, MI and died on Feb. 17, 2000 in Ann Arbor, Washtenaw Co, MI. He married **Susan Frances "Sue" Williams**. **Susan Frances "Sue"** was born on Mar. 20, 1960 in Colorado.



Children of **Clarence Kenneth "Kim" Patterson, II** and **Susan Frances "Sue" Williams**

- i. 94. **Eli Lynn Patterson** was born on Jan. 1, 1980 in Herrick Hospital, Tecumseh, Lenewee Co, MI.
- ii. 95. **Trinity Kay Patterson** was born on Dec. 4, 1985 in Ann Arbor, Washtenaw Co, MI.

29. **Jenny Lind Patterson** was born on Jun. 13, 1956 in Herrick Hospital, Tecumseh, Lenawee Co, MI. She married **John Joseph Pixley** on Feb. 8, 1975 in Adrian, Lenawee Co, MI. **John Joseph**, son of **Dale Wendel Pixley** and **Lila June Taylor**, was born on Nov. 16, 1955 in Jackson, MI.



Children of **Jenny Lind Patterson** and **John Joseph Pixley**

- i. 96. **Amy Marie Pixley** was born on Mar. 1, 1975 in Bixby Hospital, Adrian, Lenewee Co, MI.
- ii. 97. **Lisa Marie Pixley** was born on Dec. 15, 1976 in Bixby Hospital, Adrian, Lenewee Co, MI.
- iii. 98. **Mindy Marie Pixley** was born on Jul. 20, 1986 in Houston, TX.
- iv. 99. **John Joseph Pixley, Jr.** was born on Jan. 8, 1988 in Houston, TX.

30. **Bonnie Kay Patterson** was born on Jun. 25, 1957 in Herrick Hospital, Tecumseh, Lenawee Co, MI and died on May 24, 1992 in Somerset, Hillsdale Co, MI. She married **James Harold Jeffrey** on Jun. 17, 1978 in Bethany Assembly Of God, Adrian, Lenawee Co, MI. **James Harold**, son of **Wayne Harold Jeffrey** and **Elsie Louise Goings**, was born on Oct. 1, 1958 in Grace Hospital, Detroit, Wayne Co, MI and died on May 24, 1992 in Somerset, Hillsdale Co, MI.



Children of **Bonnie Kay Patterson** and **James Harold Jeffrey**

- i. 100. **Jessie James Jeffrey** was born on Nov. 1, 1978 in Herrick Hospital, Tecumseh, Lenewee Co, MI.
- ii. 101. **Joshua James Jeffrey** was born on Jan. 14, 1981 in Herrick Hospital, Tecumseh, Lenewee Co, MI.
- iii. 102. **Jonah James Jeffrey** was born on Jul. 8, 1983 in Herrick Hospital, Tecumseh, Lenewee Co, MI.
- iv. 103. **Jolene Kay Jeffrey** was born on Feb. 28, 1985 in Herrick Hospital, Tecumseh, Lenewee Co, MI and died on Feb. 28, 1985 in Herrick Hospital, Tecumseh, Lenewee Co, MI.
- v. 104. **Josiah James "Josey" Jeffrey** was born on Sep. 21, 1986 in St Joseph Mercy Hospital, Ann Arbor, Washtenaw Co, MI.

Descendants of: Frederick Marion "Fred" Patterson

31. **Timothy Clay Patterson** was born on Dec. 1, 1958 in Herrick Hospital, Tecumseh, Lenawee Co, MI.



32. **Deborah Kay "Debbie" Patterson** was born on Dec. 26, 1960 in Herrick Hospital, Tecumseh, Lenawee Co, MI. She married **Robert David "Bob" Stamats** on Feb. 12, 1983 in Clinton, Lenawee Co, MI. **Robert David "Bob"**, son of **Maxwell Stamats** and **Maxine Amon**, was born on Mar. 11, 1957 in Garden City, Wayne Co, MI.



Children of **Deborah Kay "Debbie" Patterson** and **Robert David "Bob" Stamats**

- i. 105. **Shanon Marie Stamats** was born on Jun. 24, 1983.
- ii. 106. **Sheresa Marie Stamats** was born on Aug. 11, 1984.
- iii. 107. **Robert Maxwell "Rob" Stamats** was born on Oct. 26, 1991.

33. **Jill Darlene Patterson** was born on Apr. 4, 1951 in Bixby Hospital, Adrian, Lenawee Co, MI. She married 1st **Hollis "Ray" Cowgill** on Jul. 4, 1969 in Manitou Beach, Lenawee Co, MI. **Hollis "Ray"**, son of **Hollis Elmer Cowgill** and **Imogene Brink-Link**, was born on Apr. 20, 1949 in Toledo, Lucas Co, OH. She married 2nd **James Robert "Jim" Strait** on Jun. 22, 1984. **James Robert "Jim"**, son of **Elwin Alton "Mike" Strait** and **Elizabeth Jeanette Viele**, was born on Sep. 7, 1946 in Saline, Washtenaw Co, MI.

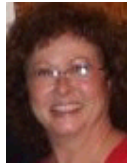

Children of **Jill Darlene Patterson** and **Hollis "Ray" Cowgill**

- i. 108. **Jill Marie Cowgill** was born on Aug. 22, 1970 in Fort Wayne, Allen Co, IN.
- ii. 109. **Cathy Rae Cowgill** was born on Sep. 27, 1971.

Children of **Jill Darlene Patterson** and **James Robert "Jim" Strait**

- iii. 110. **Alicia Marie LaForest** was born on Oct. 7, 1990 in MI.

34. **Patricia Diane "Pat" Patterson** was born on Aug. 16, 1955 in Bixby Hospital, Adrian, Lenawee Co, MI. She married **Lawrence Lavern "Larry" Kelso** on Sep. 28, 1974 in Irish Hills. **Lawrence Lavern "Larry"**, son of **James Andrew "Jim" Kelso** and **Mary Elizabeth Lane**, was born on Jun. 25, 1954 in Cheboygan, Cheboygan Co, MI.

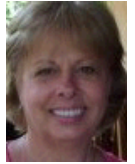

Children of **Patricia Diane "Pat" Patterson** and **Lawrence Lavern "Larry" Kelso**

- i. 111. **Cassandra Lynn "Cassie" Kelso** was born on Mar. 13, 1977 in Adrian, Lenawee Co, MI.
- ii. 112. **Joel Benjamin Kelso** was born on Nov. 22, 1978 in Adrian, Lenawee Co, MI.

35. **Laura Lynn "Lori" Patterson** was born on Jun. 29, 1957 in Bixby Hospital, Adrian, Lenawee Co, MI. She partnered with 1st **Steven M "Steve" Maiuri** in 1976 in MI. **Steven M "Steve"** was born in Aug. 1956. She married 2nd **Carl Dean Tindle** on Jun. 22, 1993 in Grand Canyon, National Park. **Carl Dean**, son of **John Donner "Johnie" Tindle** and **Margaret Joan "Joanie" Mathieson**, was born on Feb. 11, 1960 in Oxnard, Ventura Co, CA. She married 3rd **Charles Paul Lamberson** on Nov. 12, 1977 in Brooklyn, Jackson Co, MI. **Charles Paul**, son of **Charles Gilbert Lamberson** and **Margaret May (x) Lamberson**, was born on Apr. 15, 1947 and died on Jul. 10, 2004 in MI.



Children of **Laura Lynn "Lori" Patterson** and **Steven M "Steve" Maiuri**

- i. 113. **Kelly Alison Biegan** was born on May 1, 1977 in West Bloomfield, Oakland Co, MI.

Descendants of: Frederick Marion "Fred" Patterson

36. **Robert Lee "Bob" Patterson** was born on Feb. 13, 1959 in Thorn Hospital, Hudson, Lenawee Co, MI. He married 1st **Deborah Sue "Deb" DeBrabant** on Aug. 2, 1981 in Manitou Beach, Lenawee Co, MI. **Deborah Sue "Deb"**, daughter of **Maurice DeBrabant** and **Carolyn Fruchey**, was born on May 28, 1962. He married 2nd **Kelly Ann Lindeman**. **Kelly Ann** was born on Jun. 15, 1968. He married 3rd **Betty Sue Sword** After 1982. **Betty Sue** was born on Mar. 15, 1954.



Children of **Robert Lee "Bob" Patterson** and **Deborah Sue "Deb" DeBrabant**

- i. 114. **Jennifer Lynn "Jen" Patterson** was born on Aug. 27, 1980 in Bixby Hospital, Adrian, Lenawee Co, MI.
- ii. 115. **Matthew Timothy "Matt" Patterson** was born on May 22, 1982 in Bixby Hospital, Adrian, Lenawee Co, MI.

37. **Sherry Marie Richardson** was born on Jan. 2, 1955 in Tecumseh, Lenawee Co, MI. She married **Gary Lynn Alcock**. **Gary Lynn**, son of **Orville Cecil Alcock** and **Hilah Jean (x) Alcock**, was born in Sep. 1953.



Children of **Sherry Marie Richardson** and **Gary Lynn Alcock**

- i. 116. **Kristen Lynn Alcock** was born on May 13, 1974.
- ii. 117. **Karie Marie Alcock** was born on Sep. 1, 1974.
- iii. 118. **Craig Alan Alcock** was born on Feb. 2, 1979.

38. **Joyce Darlene Richardson** was born on Jun. 12, 1957 in Tecumseh, Lenawee Co, MI. She married **Robert L "Bob" Vogel**. **Robert L "Bob"** was born on Jan. 28, 1956.



Children of **Joyce Darlene Richardson** and **Robert L "Bob" Vogel**

- i. 119. **Deanna Marie Vogel** was born on Oct. 8, 1979.
- ii. 120. **Jacob C "Jake" Vogel** was born on Oct. 14, 1981.
- iii. 121. **Kyle Vogel** was born on Jul. 2, 1983.

39. **Susanna Kay "Sue" Richardson** was born on Aug. 3, 1959 in Tecumseh, Lenawee Co, MI. She married 1st **Alan Dale "Al" Hively**. **Alan Dale "Al"** was born on Jan. 3, 1957. She married 2nd **Rick Allen "Ricky" Cole**. **Rick Allen "Ricky"** was born on Sep. 13, 1955. She married 3rd **Scott Allen Blaine**. **Scott Allen** was born in 1961.

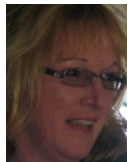

Children of **Susanna Kay "Sue" Richardson** and **Alan Dale "Al" Hively**

- i. 122. **Brad Alan Cole** was born on Jun. 15, 1979 in MI.

Children of **Susanna Kay "Sue" Richardson** and **Rick Allen "Ricky" Cole**

- ii. 122. **Brad Alan Cole** was born on Jun. 15, 1979 in MI.
- iii. 123. **Melissa Lynn Cole** was born on Jan. 8, 1988.
- iv. 124. **Ethan A Cole** was born on Sep. 3, 1989.

40. **Tracy Lee Richardson** was born on Feb. 3, 1960 in Tecumseh, Lenawee Co, MI and died on Dec. 14, 2012 in Clinton, Lenawee Co, MI. He married **Cynthia Ann "Cindy" Alcock** **Cynthia Ann "Cindy"**, daughter of **Orville Cecil Alcock** and **Hilah Jean (x) Alcock**, was born on Oct. 21, 1956.



Descendants of: Frederick Marion "Fred" Patterson

Children of **Tracy Lee Richardson** and **Cynthia Ann "Cindy" Alcock**

- i. 125. **Jeremy Ryan Richardson** was born in Aug. 1976 in MI.
- ii. 126. **Jessie Lea Richardson** was born on Jun. 30, 1981 in MI.

41. **Douglas A "Doug" Richardson** was born on Oct. 18, 1963 in Tecumseh, Lenawee Co, MI. He married **Michelle Renee "Shelly" Hitchcock**. **Michelle Renee "Shelly"**, daughter of **Michael Linton "Mike" Hitchcock** and **Henrietta Hughes**, was born on Dec. 19, 1964 in MI.



Children of **Douglas A "Doug" Richardson** and **Michelle Renee "Shelly" Hitchcock**

- i. 127. **Ashley Nicole Richardson** was born on Aug. 1, 1997.

4th Generation (Great-grandchildren)

42. **Timothy Edward "Tim" Randall** was born on Aug. 15, 1960 in Grand Rapids, Kent Co, MI.



43. **Jeffrey Dale "Jeff" Randall** was born on Dec. 23, 1961 in Grand Rapids, Kent Co, MI.



44. **Brian Jay Randall** was born on Jul. 16, 1968 in Grand Rapids, Kent Co, MI. He married **Barbara Sue Caldwell** on Aug. 5, 1989 in Truman Farm Longview Lake Chapel, Jackson Co, MO. **Barbara Sue**, daughter of **David Leon Caldwell** and **Vauneta June Green**, was born on Dec. 26, 1965.



Children of **Brian Jay Randall** and **Barbara Sue Caldwell**

- i. 128. **Sarah Elizabeth Randall** was born on Apr. 24, 1989 in Kansas City, Jackson Co, MO.

45. **Debra Ann "Debbie" Randall** was born on May 21, 1970 in Grand Rapids, Kent Co, MI. She married 1st **Erin Nicole "Nikki" Fischer** in 1988 in Creve Coeur, St Louis Co, MO. **Erin Nicole "Nikki"**, daughter of **John Bruce Wayne Fischer, Sr.** and **Orva Lynn (x) Fischer**, was born in Apr. 1968. She married 2nd **William Fletcher "Bill" Tate** About 1989 in MO. **William Fletcher "Bill"** was born on Jun. 30, 1959. She married 3rd **Raymond Edward "Ray" Wentz, II** on Feb. 14, 1992 in Golden, Jefferson Co, CO. **Raymond Edward "Ray"**, son of **Raymond Edward Wentz, I** and **Dorothy Marie Buechel**, was born on Jun. 4, 1966 in St Louis Co, MO.



Children of **Debra Ann "Debbie" Randall** and **Raymond Edward "Ray" Wentz, II**

- i. 129. **Amanda Nichole Wentz** was born on Jun. 22, 1992 in Bridgeton, St Louis Co, MO.
- ii. 130. **Jacob Benjamin "Jake" Wentz** was born on Feb. 15, 1994 in Bridgeton, St Louis Co, MO.

Descendants of: Frederick Marion "Fred" Patterson

46. **Matthew Allen "Matt" Randall** was born on Sep. 1, 1978 in St Johns Mercy Medical Center, Creve Coeur, St Louis Co, MO. He married **Leeann Marie Blackburn** on Dec. 16, 2000. **Leeann Marie**, daughter of **Harry Jefferson Crossley** and **Katherine Louise "Kathy" Richmond**, was born on Jul. 4, 1981 in Military Base, Amsterdam Netherlands.



Children of **Matthew Allen "Matt" Randall** and **Leeann Marie Blackburn**

- i. 131. **Rebecca Ann "Becca" Randall** was born on Mar. 4, 2008 in Kansas City, Jackson Co, MO.
- ii. 132. **Alexander Matthew "Alex" Randall** was born on May 9, 2012.

47. **Kathy Jean "Kappy" Randall** was born on Sep. 23, 1970 in Garden City, Wayne Co, MI. She partnered with 1st **William A "Bill" Schreffler** in 1993. **William A "Bill"** was born on Mar. 7, 1968. She married 2nd **James Daniel "Jamie" Kappler** on Aug. 16, 1997. **James Daniel "Jamie"**, son of **Daniel Emil Kappler** and **Jan K (x) Kappler**, was born on Aug. 31, 1970.



Children of **Kathy Jean "Kappy" Randall** and **William A "Bill" Schreffler**

- i. 133. **Melinda Jean Schreffler** was born on Jul. 19, 1993 in Canton, Stark Co, OH.

Children of **Kathy Jean "Kappy" Randall** and **James Daniel "Jamie" Kappler**

- ii. 134. **Adam Kappler** was born on Feb. 28, 1999 in Canton, Stark Co, OH.
- iii. 135. **Owen Harris Kappler** was born on Aug. 24, 2010 in Kenesaw, Cobb Co, GA.

48. **Paul Harris Randall** was born on Jan. 10, 1973 in Akron, Summit Co, OH. He partnered with 1st **Crystal Gail Clark** in 2002 in OH. **Crystal Gail**, daughter of **David Edward Clark, Sr.** and **Ms (x) Clark**, was born on May 1, 1976. He partnered with 2nd **Lisa Ann Coalgrove** in 2011 in Stow, OH, They were not married. Paul is a single father. **Lisa Ann** was born on Dec. 2, 1969. He met 3rd **Christy Ann Ward** in 2014. **Christy Ann** was born in 1977.



Children of **Paul Harris Randall** and **Crystal Gail Clark**

- i. 136. **Sabrina Pearl Randall** was born in 2003 in OH.

49. **Dawn Marie Randall** was born on Jan. 23, 1968 in Washtenaw Co, MI. She married **James Lee "Jim" Joseph** on Jun. 21, 1986 in Stockbridge, Ingham Co, MI. **James Lee "Jim"**, son of **Peter "Pete" Joseph** and **Ms (x) Joseph**, was born on Jul. 29, 1965.

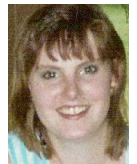

Children of **Dawn Marie Randall** and **James Lee "Jim" Joseph**

- i. 137. **Rashelle Marie "Shelle" Joseph** was born on Jan. 5, 1989.
- ii. 138. **Tessa Ann "Tess" Joseph** was born on Mar. 26, 1992.

50. **Michael Dean "Mike" Randall** was born on Feb. 8, 1970 in Washtenaw Co, MI. He married **Laura Gay Sussman** on Apr. 30, 1994. **Laura Gay**, daughter of **Richard A Sussman** and **Mary Lou (x) Sussman**, was born on Mar. 1, 1969.



Children of **Michael Dean "Mike" Randall** and **Laura Gay Sussman**

- i. 139. **Samuel Henry Sussman Randall** was born on Jun. 20, 2003 in NC.

Descendants of: Frederick Marion "Fred" Patterson

51. **David James Randall** was born on Mar. 8, 1972 in Washtenaw Co, MI. He married **Toni Jo Barham** on Apr. 5, 2000. **Toni Jo**, daughter of **Vernon Francis "Vern" Barham** and **Dee Morton**, was born in 1962.



52. **Mark Joseph Randall** was born on Jun. 11, 1974 in Washtenaw Co, MI. He married **LaQuanda Jamieele Parrish** on May 14, 1999 in Flint, Genesee Co, MI. **LaQuanda Jamieele**, daughter of **Kevin Myron Parrish, Sr.** and **Valerie Jean Reid**, was born on Jan. 14, 1974.



Children of **Mark Joseph Randall** and **LaQuanda Jamieele Parrish**

- i. 140. **Joshua James "Josh" Randall** was born on Mar. 4, 2003.
- ii. 141. **Jade Simone Randall** was born on Jan. 27, 2008.

53. **Theodore Nathan "Ted" Randall** was born on Oct. 12, 1968 in Ann Arbor, Washtenaw Co, MI. He married **Teresa Lynne "Red" Wert** on Jul. 19, 1997. **Teresa Lynne "Red"**, daughter of **Henry J Wert, Jr.** and **Patricia Ella Hall**, was born on Dec. 23, 1960 in Grand Rapids, Kent Co, MI.



54. **Bradley Norman "Brad" Randall** was born on Aug. 27, 1970 in Ann Arbor, Washtenaw Co, MI. He married 1st **Tracy Lynn Russ** About 1987. **Tracy Lynn**, daughter of **Richard Earl Russ** and **Kathlene Rose Sizemore**, was born in Jan. 1970. He partnered with 2nd **Alyson M "Aly" Luntz** in 1993 in OH. **Alyson M "Aly"** was born in 1951. He married 3rd **Diane Jennifer "Dee" Yassu** on Apr. 29, 1995 in Fallon, Churchill Co, NV. **Diane Jennifer "Dee"**, daughter of **James C "Jimmy" Yassu** and **Carol Janet (x) Morrow**, was born on Nov. 6, 1972.



Children of **Bradley Norman "Brad" Randall** and **Alyson M "Aly" Luntz**

- i. 142. **Alexander Jacob "Alex" Johnson** was born on Nov. 30, 1993 in OH.

Children of **Bradley Norman "Brad" Randall** and **Diane Jennifer "Dee" Yassu**

- ii. 143. **Kade Garrett Randall** was born on Mar. 19, 1997 in US Navy Base, Misawa, Japan.
- iii. 144. **Kennedy Aston "Keni" Randall** was born on Aug. 13, 1998 in US Navy Base, Misawa, Japan.

55. **Jessica Deanne Randall** was born on Jun. 4, 1982 in Wayne Co, MI. She married **Donald Adam "Don" Burr** on Jul. 15, 2004. **Donald Adam "Don"**, son of **Donald Richard Burr** and **Annette Fay (x) Burr**, was born on Sep. 24, 1981.



Children of **Jessica Deanne Randall** and **Donald Adam "Don" Burr**

- i. 145. **Elise "Lisey" Burr** was born on Jun. 6, 2007.
- ii. 146. **Samantha Maeve Burr** was born on Dec. 3, 2009.

56. **Chad William Randall** was born on Sep. 24, 1972. He married **Beth Ann Storms** on Apr. 24, 2010 in Key West, FL. **Beth Ann**, daughter of **Edward "Ed" Storms** and **Linda Elizabeth Tyrrell**, was born on May 4, 1978.



Descendants of: Frederick Marion "Fred" Patterson

Children of **Chad William Randall** and **Beth Ann Storms**

- i. 147. **Alexandra Elizabeth Randall** was born on Aug. 10, 2012 in MI.
- ii. 148. **Annika Katherine Randall** was born on Aug. 10, 2012 in MI.

57. **Diane Marie Randall** was born on Jul. 14, 1974. She married 1s **Edwin Micah "Eddie" Deacons** on Aug. 14, 1993. **Edwin Micah "Eddie"**, son of **Kerry Gordon Deacons** and **Laura Jane (x) Woodruff**, was born on Aug. 28, 1963. She married 2nd **Paul John Canfield** on Oct. 25, 2008. **Paul John**, son of **Benjamin Elmer "Ben" Canfield, Sr.** and **Juanita Ivalee Miller**, was born on Nov. 28, 1969.

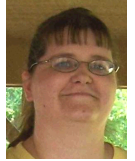

Children of **Diane Marie Randall** and **Edwin Micah "Eddie" Deacons**

- i. 149. **Cody Allen Deacons** was born in 1999.

58. **Scott Allen Randall** was born on Jun. 14, 1977 and died on Jun. 14, 1977 in still born twin.



59. **Kieth Richard Randall** was born on Jun. 14, 1977 and died on Jun. 14, 1977 in still born twin.



60. **Kati Lyn Randall** was born on Jun. 7, 1978 in Washtenaw Co, MI. She married **Ronnie Lee Queen**. **Ronnie Lee**, son of **Howard Queen** and **Donna J Dean**, was born in Dec. 1963.



Children of **Kati Lyn Randall** and **Ronnie Lee Queen**

- i. 150. **Isabelle Nancy "Izzy" Queen** was born on Feb. 21, 2006.

61. **Jacquelin Lynn Wood** was born in 1962. She married **Randy Lynn Marks**.



Children of **Jacquelin Lynn Wood** and **Randy Lynn Marks**

- i. 151. **Justin Lynn Marks** was born in 1980.
- ii. 152. **Randee Lynn Marks** was born in 1984.

62. **Stephen David "Steve" Wood** was born in Dec. 1965. He married **Leslie Diane (x) Wood**. **Leslie Diane** was born in Aug. 1969.



Descendants of: Frederick Marion "Fred" Patterson

63. **Lisa JO Wood** was born on Jan. 20, 1967. She married **Anthony "Tony" Gallatin**.



Children of **Lisa JO Wood** and **Anthony "Tony" Gallatin**

- i. 153. **Michael Gallatin**.

64. **William Weldon Wood, III** was born in Sep. 1970. He married **Tracie Diane Grob** on Apr. 25, 1998. **Tracie Diane** was born on Feb. 20, 1972.



Children of **William Weldon Wood, III** and **Tracie Diane Grob**

- i. 154. **Taylor Brianne Wood** was born on May 20, 1996.
- ii. 155. **Payton Brooke Wood** was born on May 20, 1996.
- iii. 156. **Lyndon Braine Wood** was born on Jun. 16, 1999.

65. **Allan R Carson** was born in Dec. 1970. He married **Rachal Ann Hackett**. **Rachal Ann** was born in Mar. 1977.



Children of **Allan R Carson** and **Rachal Ann Hackett**

- i. 157. **Hunter Carson** was born in 1999 in MI.
- ii. 158. **Garrett Carson** was born in 2003 in MI.
- iii. 159. **Wyatt Carson** was born in 2005 in MI.
- iv. 160. **Gunner Carson** was born in 2008 in MI.

66. **Christopher Frank "Chris" Carson** was born in Sep. 1974 in MI. He married **Jennifer Christine "Jen" Hampton**. **Jennifer Christine "Jen"** was born on Sep. 18, 1975 in University of Michigan Womens Hospital, Ann Arbor, Washtenaw Co, MI.



Children of **Christopher Frank "Chris" Carson** and **Jennifer Christine "Jen" Hampton**

- i. 161. **Kelly Carson**.
- ii. 162. **Colin Carson** was born on Jan. 9, 1995.
- iii. 163. **Aaron Carson** was born on Mar. 27, 1996 in MI.
- iv. 164. **Brennen Carson** was born on Dec. 6, 1999 in MI.

67. **Matthew Theodore Stautz** was born in Aug. 1971 in MI.



Descendants of: Frederick Marion "Fred" Patterson

68. **Natalie Sue "Nat" Stautz** was born in Dec. 1974 in MI. She married **James M "Jimmy" Suggs**. **James M "Jimmy"**, son of **James Lee Suggs** and **Carol Sue Mackenzie**, was born on Jun. 4, 1976.

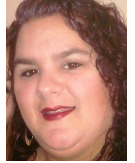

Children of **Natalie Sue "Nat" Stautz** and **James M "Jimmy" Suggs**

- i. 165. **Bailey Suggs** was born on Aug. 29, 1998.

69. **Holly M Stautz** was born on Jan. 7, 1979 in MI.



70. **Jason Vincent Peters** was born on Jul. 20, 1971 in MI and died on Jul. 21, 1971 in MI.



71. **Martin Vincent "Marty" Peters** was born in Jun. 1974. He married **Angela Jolene "Angie" Eiss** in Jun. 1998. **Angela Jolene "Angie"** was born on Jan. 22, 1975 in International Falls, Koochiching Co, MN.



Children of **Martin Vincent "Marty" Peters** and **Angela Jolene "Angie" Eiss**

- i. 166. **Lauren Emma Peters** was born on Aug. 9, 1999.
- ii. 167. **Quintin "Quinn" Peters** was born in 2002.
- iii. 168. **Saveah Peters** was born on Jan. 7, 2005.
- iv. 169. **Aslan "Azzy" Peters** was born in 2006.

72. **Carla Renee Peters** was born in Sep. 1978. She married **Joseph Thomas Freeman** on Aug. 12, 2000. **Joseph Thomas**, son of **Roy Eugene Freeman** and **Jackie Denise (x) Freeman**, was born on Aug. 1, 1977.



Children of **Carla Renee Peters** and **Joseph Thomas Freeman**

- i. 170. **Abyona Freeman** was born in 2007.

73. **Neil David "Neal" Peters** was born on Aug. 6, 1979. He married 1st **Lisa Marie Rinehart**. **Lisa Marie** was born on Jul. 7, 1971. He partnered with 2nd **Janel Halchishak** in 2011 in MI, They are not married. Janel is a single mother. **Janel** was born on Sep. 8, 1974.



Children of **Neil David "Neal" Peters** and **Lisa Marie Rinehart**

- i. 171. **Noah Peters**.

Descendants of: Frederick Marion "Fred" Patterson

Children of **Neil David "Neal" Peters** and **Janel Halchishak**

- ii. 172. **Georgia Ann Peters** was born on Jul. 12, 2012.
- iii. 173. **Lillian Reese Peters** was born on Jul. 13, 2013.

74. **Jacob "Jake" Patterson** was born in San Diego, San Diego Co, CA.

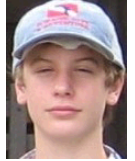

75. **Luke Patterson** was born in San Diego, San Diego Co, CA.



76. **David Wayne "Dave" Hulbert** was born on Jan. 25, 1980 in Tecumseh, Lenawee Co, MI. He partnered with **Lindsey Louise Garcia**. **Lindsey Louise** was born in 1983.



Children of **David Wayne "Dave" Hulbert** and **Lindsey Louise Garcia**

- i. 174. **Kendall Hulbert** was born on Jun. 30, 2014.

77. **Darren Wayne Hulbert** was born on Mar. 21, 1986 in Jackson Co, MI.



78. **Charles Clyde "Chip" Knight, III** was born on Nov. 14, 1965. He married 1st **Sheila Denise Sikes**. **Sheila Denise** was born in Dec. 1969. He married 2nd **Shannon Dee Ray**. **Shannon Dee** was born in 1971.



Children of **Charles Clyde "Chip" Knight, III** and **Sheila Denise Sikes**

- i. 175. **Cassidy Eilene "Cass" Knight** was born on Jul. 14, 1994 in Bartow, Polk Co, FL and died on Mar. 29, 2011 in Tampa General Hospital, Tampa, Hillsborough Co, FL.
- ii. 176. **Brookelyn Elizabeth "Brooke" Knight** was born on Apr. 4, 1996.

79. **Christopher Douglas "Chris" Knight** was born in 1969. He married 1st **Jeannette "Jeanette" Nederveen**. **Jeannette "Jeanette"** was born in Aug. 1968. He married 2nd **Amy Terese Grimes**. **Amy Terese** was born on Jan. 6, 1970.

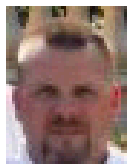

Children of **Christopher Douglas "Chris" Knight** and **Jeannette "Jeanette" Nederveen**

- i. 177. **Skylar Gerald "Sky" Knight** was born on Apr. 24, 1997.

Descendants of: Frederick Marion "Fred" Patterson

80. **Keith Brian Knight** was born on Aug. 15, 1971. He married **Carrie Ann Rosenberger**. **Carrie Ann** was born on Apr. 13, 1973.



Children of **Keith Brian Knight** and **Carrie Ann Rosenberger**

- i. 178. **Kein Brian "Finn" Knight** was born on Nov. 28, 2001.
- ii. 179. **Carlie Jewel Knight** was born on Oct. 13, 2003.

81. **Chad Joseph Knight** was born on Feb. 20, 1980. He married **Heather Nicole Tindell**. **Heather Nicole** was born in Mar. 1983.



Children of **Chad Joseph Knight** and **Heather Nicole Tindell**

- i. 180. **Avari Nichole Knight**.
- ii. 181. **Carter Joseph Knight** was born on Feb. 10, 2012.

82. **Tammy Ann Brown** was born on Aug. 6, 1967. She married **Bryan Scott Perry** on Jun. 29, 1991. **Bryan Scott**, son of **Dale William Perry** and **Linda Sue (x) Perry**, was born in Jul. 1967.

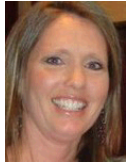

Children of **Tammy Ann Brown** and **Bryan Scott Perry**

- i. 182. **Kyle Raymond Perry** was born on Sep. 27, 1994.
- ii. 183. **Karson Robert Perry** was born on Dec. 22, 1996.

83. **Richard Clifford "Rick" Brown** was born on Feb. 3, 1970. He married 1st **Catherineann R "Catherine" Pimentel**. **Catherineann R "Catherine"**, daughter of **Timoteo D Pimentel**, was born in Nov. 1966. He married 2nd **Kristal Hope Sadler** in 2005 in MI. **Kristal Hope** was born in Nov. 1977.



84. **Michelle Marie Brown** was born on Feb. 9, 1972. She married 1st **Daryl Bradley Kempfer** on Jun. 20, 1991. **Daryl Bradley** was born in Apr. 1971. She married 2nd **Michael James "Mickey" Lee** on Dec. 19, 1997. **Michael James "Mickey"**, son of **Gary Michael "Mike" Lee** and **Jeanne Lynn Good**, was born on Aug. 15, 1970.



Children of **Michelle Marie Brown** and **Daryl Bradley Kempfer**

- i. 184. **Tyler Jacob "TJ" Lee** was born on Jan. 14, 1996.

Children of **Michelle Marie Brown** and **Michael James "Mickey" Lee**

- ii. 184. **Tyler Jacob "TJ" Lee** was born on Jan. 14, 1996.
- iii. 185. **Gabrielle Nickole "Gabby" Lee** was born on Aug. 4, 1998.
- iv. 186. **Nicholas Ian "Nic" Lee** was born on Aug. 19, 2005.
- v. 187. **MyKayla Raye "Kayla" Lee** was born on Jul. 4, 2007.

Descendants of: Frederick Marion "Fred" Patterson

85. **Andrea Lyn Bearer** was born on Jul. 1, 1976. She married **Shannon Lee Moor**. **Shannon Lee**, son of **Robert Hagood Moor** and **Ellen Faye (x) Moor**, was born on Dec. 28, 1974 in Ypsilanti, Washtenaw Co, MI.



86. **Susan Marie Bearer** was born on May 22, 1978 in Lenawee Co, MI. She married **Shaun M Bauer**. **Shaun M** was born on Feb. 23, 1978.

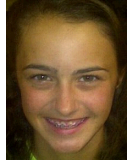

Children of **Susan Marie Bearer** and **Shaun M Bauer**

- i. 188. **Kate Bauer.**
- ii. 189. **Sam Bauer.**
- iii. 190. **Max Bauer.**
- iv. 191. **Calvin Martin Bauer** was born on Feb. 13, 2014.

87. **Devon Francis Bearer, III** was born in May 1979 in Lenawee Co, MI. He married 1st **Lindsey Michelle Ruhl**. **Lindsey Michelle** was born in 1980. He married 2nd **Kristen Lee Blackburn**.



88. **Gregory A "Greg" Bearer** was born on Jan. 9, 1985 in Lenawee Co, MI.

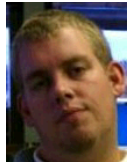

89. **Gerald Everett Manchester, III** was born in Jun. 1978 in MI. He married **Natalie Michelle Martin** on May 18, 2002. **Natalie Michelle**, daughter of **Dana K Martin** and **Gayla Sue (x) Martin**, was born in Jun. 1981.

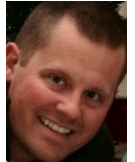

Children of **Gerald Everett Manchester, III** and **Natalie Michelle Martin**

- i. 192. **Gabe Manchester** was born in 2006.
- ii. 193. **Broden Manchester** was born in Sep. 2008.
- iii. 194. **Alina Faith Manchester** was born on Oct. 20, 2014 in Herrick Hospital, Tecumseh, Lenawee Co, MI and died on Dec. 30, 2014 in C S Mott Children's Hosp, Ann Arbor, Washtenaw Co, MI.

90. **Tina Marie Warren** was born in May 1972 in Herrick Hospital, Tecumseh, Lenawee Co, MI and died in May 1972 in Herrick Hospital, Tecumseh, Lenawee Co, MI.



Descendants of: Frederick Marion "Fred" Patterson

91. **Christopher David Warren** was born on Dec. 22, 1974 in Bixby Hospital, Adrian, Lenewee Co, MI. He married **Martha Ann Flores**. **Martha Ann** was born in Jan. 1976.



Children of **Christopher David Warren** and **Martha Ann Flores**

- i. 195. **C J Warren** was born in 2003.
- ii. 196. **Jessica Warren** was born in 2006.

92. **Melissa May Warren** was born on Jan. 15, 1978 in Bixby Hospital, Adrian, Lenewee Co, MI. She married 1st **James F "Jimmy" Morgan**. **James F "Jimmy"** was born in 1978. She married 2nd **Benjamin Edward Newsome**. **Benjamin Edward** was born on Aug. 5, 1978.

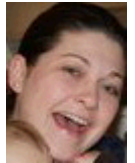

Children of **Melissa May Warren** and **James F "Jimmy" Morgan**

- i. 197. **Jimmy Morgan** was born on Aug. 21, 2005.
- ii. 198. **Cooper Morgan** was born on Feb. 1, 2008.
- iii. 199. **Olivia May Morgan** was born on Apr. 19, 2014.

93. **Jeremy David "JD" Warren** was born on Sep. 21, 1979 in Bixby Hospital, Adrian, Lenewee Co, MI. He married 1st **Michelle Kay "Shell" Smith**. **Michelle Kay "Shell"** was born on Feb. 1, 1979. He partnered with 2nd **Natalie J Reichert**. **Natalie J** was born in 1971.



Children of **Jeremy David "JD" Warren** and **Michelle Kay "Shell" Smith**

- i. 200. **Isabella "Bella" Warren** was born on Nov. 26, 2002.
- ii. 201. **Xander Warren** was born in 2005.

94. **Eli Lynn Patterson** was born on Jan. 1, 1980 in Herrick Hospital, Tecumseh, Lenewee Co, MI. He married **Sara Leann Rutan** on Dec. 21, 2008. **Sara Leann** was born on Apr. 14, 1984 in Adrian, Lenawee Co, MI.



Children of **Eli Lynn Patterson** and **Sara Leann Rutan**

- i. 202. **Kyonna Lynn Patterson** was born on Feb. 2, 2004 in Tecumseh, Lenawee Co, MI.
- ii. 203. **Klara LouAnn Patterson** was born in Jun. 2010.
- iii. 204. **Kaitronia Leah Patterson** was born on May 30, 2012 in MI.
- iv. 205. **Keira Louise Patterson** was born on Jun. 30, 2014 in U of M Hosp, Ann Arbor, Washtenaw, MI.

95. **Trinity Kay Patterson** was born on Dec. 4, 1985 in Ann Arbor, Washtenaw Co, MI. She partnered with **Kristopher "Chris" Fry** on Aug. 13, 2005 in Pheonix, Maricopa Co, AZ, They are not married, with two children.. **Kristopher "Chris"**, son of **Robert C Fry** and **Deborah Ann "Debbie" Rupert**, was born on Jun. 16, 1979.

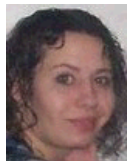

Children of **Trinity Kay Patterson** and **Kristopher "Chris" Fry**

- i. 206. **Devin Fry** was born on Sep. 20, 2007 in Pheonix, Maricopa Co, AZ.
- ii. 207. **Joshua Fry** was born on Nov. 19, 2012 in Pheonix, Maricopa Co, AZ.
- iii. 208. **Daphne Ann Fry** was born on Oct. 17, 2014 in Pheonix, Maricopa Co, AZ.

Descendants of: Frederick Marion "Fred" Patterson

96. **Amy Marie Pixley** was born on Mar. 1, 1975 in Bixby Hospital, Adrian, Lenewee Co, MI. She married **Roger Dale Fox, II**. **Roger Dale**, son of **Roger Dale Fox, I** and **Nancy Ann Miller**, was born in Mar. 1975.



Children of **Amy Marie Pixley** and **Roger Dale Fox, II**

- i. 209. **Kendal Autumn Fox** was born on Dec. 11, 1994 in MI.
- ii. 210. **Roger Dale Fox, III** was born on Jan. 4, 1996.

97. **Lisa Marie Pixley** was born on Dec. 15, 1976 in Bixby Hospital, Adrian, Lenewee Co, MI. She married 1**William Lawrence "Bill" Pollard**. **William Lawrence "Bill"** was born on Jun. 15, 1974. She married 2**Kevin Michael Binion**. **Kevin Michael**, son of **Lester R "Les" Binion** and **Ardyth Lynn Hammond**, was born in 1983.



Children of **Lisa Marie Pixley** and **William Lawrence "Bill" Pollard**

- i. 211. **Kylie Day Binion** was born on Aug. 10, 1995 in MI.
- ii. 212. **Kelsey Rose Pollard** was born on May 30, 2002 in MI.

Children of **Lisa Marie Pixley** and **Kevin Michael Binion**

- iii. 211. **Kylie Day Binion** was born on Aug. 10, 1995 in MI.
- iv. 212. **Kelsey Rose Pollard** was born on May 30, 2002 in MI.

98. **Mindy Marie Pixley** was born on Jul. 20, 1986 in Houston, TX. She married **Joseph Lee "Joe" Foster** on Jun. 23, 2012 in MI. **Joseph Lee "Joe"**, son of **Stephen George Foster** and **Donna Sue (x) Foster**, was born on Mar. 1, 1980.



99. **John Joseph Pixley, Jr.** was born on Jan. 8, 1988 in Houston, TX.

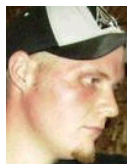

100. **Jessie James Jeffrey** was born on Nov. 1, 1978 in Herrick Hospital, Tecumseh, Lenewee Co, MI. He married **Kimberly Sue "Kim" Shultis**. **Kimberly Sue "Kim"** was born on Jun. 19, 1976.



Children of **Jessie James Jeffrey** and **Kimberly Sue "Kim" Shultis**

- i. 213. **Jenna Jeffrey** was born in 2002.
- ii. 214. **Jaylee Jeffrey** was born in 2005.

Descendants of: Frederick Marion "Fred" Patterson

101. **Joshua James Jeffrey** was born on Jan. 14, 1981 in Herrick Hospital, Tecumseh, Lenewee Co, MI.



102. **Jonah James Jeffrey** was born on Jul. 8, 1983 in Herrick Hospital, Tecumseh, Lenewee Co, MI.



103. **Jolene Kay Jeffrey** was born on Feb. 28, 1985 in Herrick Hospital, Tecumseh, Lenewee Co, MI and died on Feb. 28, 1985 in Herrick Hospital, Tecumseh, Lenewee Co, MI.



104. **Josiah James "Josey" Jeffrey** was born on Sep. 21, 1986 in St Joseph Mercy Hospital, Ann Arbor, Washtenaw Co, MI. He partnered with **Jessica Claire Betanzos** in 2007 in MI. **Jessica Claire**, daughter of **David Peter Betanzos** and **Jeanne Lynne (x) Betanzos**, was born on Apr. 16, 1988.

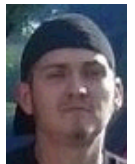

Children of **Josiah James "Josey" Jeffrey** and **Jessica Claire Betanzos**
i. 215. **Jacob "Jake" Jeffrey** was born in 2008.

105. **Shanon Marie Stamats** was born on Jun. 24, 1983.



106. **Sheresa Marie Stamats** was born on Aug. 11, 1984. She married **Thomas Alexander "Tom" Tzortzinis** on Jul. 13, 2013 in Tipton, Lenawee Co, MI. **Thomas Alexander "Tom"** was born in 1974.



107. **Robert Maxwell "Rob" Stamats** was born on Oct. 26, 1991. He met **Kathryn Elizabeth Dittenber** on Sep. 23, 2013 in Friends, but not married. **Kathryn Elizabeth** was born in 1994.

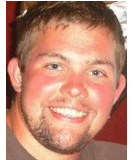

108. **Jill Marie Cowgill** was born on Aug. 22, 1970 in Fort Wayne, Allen Co, IN. She married 1st **William Kevin Hall**. **William Kevin** was born on Mar. 17, 1963. She married 2nd **Chad Richard Smith**. **Chad Richard** was born on Jul. 25, 1974. She met 3rd **Jon Mathew Whiting** on May 23, 2014.

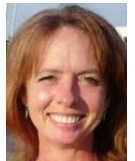

Descendants of: Frederick Marion "Fred" Patterson

Children of **Jill Marie Cowgill** and **William Kevin Hall**

- i. 216. **Anthony Michael "Tony" Hall** was born on Feb. 8, 1992.
- ii. 217. **Ryan Douglas Hall** was born on Oct. 11, 1993.

109. **Cathy Rae Cowgill** was born on Sep. 27, 1971. She married 1st **Dwain Donald "Don" Stiers, Jr. Dwain Donald "Don"**, son of **Dwain Donald Stiers, Sr.** and **Delores Marie (x) Stiers**, was born in Oct. 1969. She married 2nd **Keith Alan Pruss. Keith Alan**, son of **Joseph Michael "Joe" Pruss** and **Barbara A "Barb" Wiezniak**, was born in Feb. 1974.



Children of **Cathy Rae Cowgill** and **Dwain Donald "Don" Stiers, Jr.**

- i. 218. **Crissa Renee Stiers** was born on Jun. 22, 1991 in MI.
- ii. 219. **Ariel Lamay "Ari" Stiers** was born on Sep. 23, 1992 in MI.

Children of **Cathy Rae Cowgill** and **Keith Alan Pruss**

- iii. 220. **Kelsey Rae Pruss** was born on Aug. 13, 1995 in MI.
- iv. 221. **Chase Michael Pruss.**

110. **Alicia Marie LaForest** was born on Oct. 7, 1990 in MI. She married **Keith Alick**, son of **Robert Eugene Alick** and **Teresa Yvonne (x) Alick**, on Mar. 30, 2013.



Children of **Alicia Marie LaForest** and **Keith Alick**

- i. 222. **Kalo Alick** was born in Aug. 2013.

111. **Cassandra Lynn "Cassie" Kelso** was born on Mar. 13, 1977 in Adrian, Lenawee Co, MI. She married **John Frederick Lane. John Frederick** was born in Jun. 1974.



Children of **Cassandra Lynn "Cassie" Kelso** and **John Frederick Lane**

- i. 223. **Anna "Annie" Lane** was born on Sep. 12, 2004.
- ii. 224. **Andrew Lane** was born in 2005.
- iii. 225. **Arron Lane** was born in 2007.

112. **Joel Benjamin Kelso** was born on Nov. 22, 1978 in Adrian, Lenawee Co, MI. He married **Valerie Anne "Val" Noyce. Valerie Anne "Val"**, daughter of **John Henry "Jack" Noyce, DDS** and **Marjorie Ann (x) Noyce**, was born on Jul. 26, 1979.

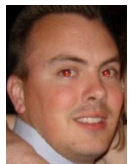

Children of **Joel Benjamin Kelso** and **Valerie Anne "Val" Noyce**

- i. 226. **Evelyn Joyce Kelso** was born on Nov. 12, 2011.
- ii. 227. **Ava Marie Kelso** was born on Jun. 21, 2013.

Descendants of: Frederick Marion "Fred" Patterson

113. **Kelly Alison Biegan** was born on May 1, 1977 in West Bloomfield, Oakland Co, MI. She married **Alan John Clark. Alan John** was born on May 7, 1968.



114. **Jennifer Lynn "Jen" Patterson** was born on Aug. 27, 1980 in Bixby Hospital, Adrian, Lenewee Co, MI. She married **Andrew Scott "Andy" Lee** on Apr. 1, 2010. **Andrew Scott "Andy"**, son of **Jimmy Eugene Lee** and **Christine Mary (x) Lee**, was born on Jun. 29, 1976.



Children of **Jennifer Lynn "Jen" Patterson** and **Andrew Scott "Andy" Lee**

- i. 228. **Andrea Lee** was born on Sep. 30, 2000.
- ii. 229. **Scott Lee** was born on Feb. 16, 2007.

115. **Matthew Timothy "Matt" Patterson** was born on May 22, 1982 in Bixby Hospital, Adrian, Lenewee Co, MI. He married **Lisa Nicole Scott. Lisa Nicole**, daughter of **William James Scott** and **Alma Jean (x) Potter**, was born on Aug. 25, 1984.



Children of **Matthew Timothy "Matt" Patterson** and **Lisa Nicole Scott**

- i. 230. **Lyra Maxine Patterson** was born on Mar. 13, 2011.
- ii. 231. **Eber James Patterson** was born on Oct. 6, 2013 in MI.

116. **Kristen Lynn Alcock** was born on May 13, 1974. She married 1st **Todd Lee Hemminger. Todd Lee** was born on Sep. 6, 1963. She married 2nd **Brian W Hardcastle. Brian W**, son of **Donald J "Don" Hardcastle** and **Michelina Elizabeth "Mickey" Ialacci**, was born on Aug. 31, 1960.

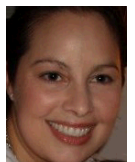

Children of **Kristen Lynn Alcock** and **Todd Lee Hemminger**

- i. 232. **Summer Hemminger**.

Children of **Kristen Lynn Alcock** and **Brian W Hardcastle**

- ii. 233. **Madison Hardcastle** was born in Aug. 2009.

117. **Karie Marie Alcock** was born on Sep. 1, 1974. She married **Jack Raymond "JR" Gibson, III. Jack Raymond "JR"** was born on Jun. 15, 1980.

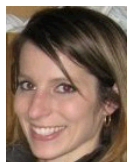

118. **Craig Alan Alcock** was born on Feb. 2, 1979. He married **Jessica Marie Sayen** on Oct. 10, 2008. **Jessica Marie** was born on Jun. 15, 1978.



Children of **Craig Alan Alcock** and **Jessica Marie Sayen**

- i. 234. **Abbott Alcock** was born on Mar. 10, 2011.

Descendants of: Frederick Marion "Fred" Patterson

119. **Deanna Marie Vogel** was born on Oct. 8, 1979.



120. **Jacob C "Jake" Vogel** was born on Oct. 14, 1981. He married **Emily Anne Eldred**. **Emily Anne** was born in Jun. 1984.



Children of **Jacob C "Jake" Vogel** and **Emily Anne Eldred**

i. 235. **son Vogel** was born in Jul. 2012.

121. **Kyle Vogel** was born on Jul. 2, 1983.



122. **Brad Alan Cole** was born on Jun. 15, 1979 in MI. He married **Jami Joy Waters** on Aug. 7, 2004. **Jami Joy** was born on Mar. 14, 1983.



Children of **Brad Alan Cole** and **Jami Joy Waters**

i. 236. **Tucker Cole** was born in 2007.

ii. 237. **Reagan Cole** was born in 2010.

122. **Brad Alan Cole** was born on Jun. 15, 1979 in MI.

See previous entry for **Brad Alan Cole** was born on Jun. 15, 1979 in MI.

123. **Melissa Lynn Cole** was born on Jan. 8, 1988. She partnered with **Jacob "Jake" DuVall** on Jul. 25, 2011 in MI, They are not married.



124. **Ethan A Cole** was born on Sep. 3, 1989.

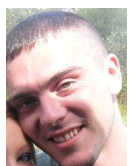

Descendants of: Frederick Marion "Fred" Patterson

125. **Jeremy Ryan Richardson** was born in Aug. 1976 in MI. He partnered with **Jennifer A Lonsway**. **Jennifer A** was born on Oct. 11, 1969.



126. **Jessie Lea Richardson** was born on Jun. 30, 1981 in MI. She married 1s**Christopher Paul "Chris" Trammel**. **Christopher Paul "Chris"** was born on Feb. 14, 1981. She married 2nd**Matthew Wendel "Matt" King** on Aug. 31, 2013. **Matthew Wendel "Matt"** was born on Jun. 24, 1982.



Children of **Jessie Lea Richardson** and **Matthew Wendel "Matt" King**
i. 238. **Kelly King** was born in 2010.

127. **Ashley Nicole Richardson** was born on Aug. 1, 1997.



5th Generation (Great(2)-grandchildren)

128. **Sarah Elizabeth Randall** was born on Apr. 24, 1989 in Kansas City, Jackson Co, MO. She became engaged to **Joseph L "Joe" Whitener** in Mar. 2014. **Joseph L "Joe"**, son of **Rodger D Whitener** and **Bridget A (x) Whitener**, was born on Sep. 2, 1992.

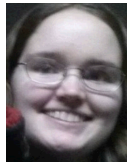

129. **Amanda Nichole Wentz** was born on Jun. 22, 1992 in Bridgeton, St Louis Co, MO.



130. **Jacob Benjamin "Jake" Wentz** was born on Feb. 15, 1994 in Bridgeton, St Louis Co, MO. He became engaged to **Amy M Siedlik** on Nov. 5, 2013. **Amy M**, daughter of **Steven Paul "Steve" Siedlik** and **Debra A "Debbie" Villines**, was born on Feb. 22, 1994 in MO.



131. **Rebecca Ann "Becca" Randall** was born on Mar. 4, 2008 in Kansas City, Jackson Co, MO.



Descendants of: Frederick Marion "Fred" Patterson

132. **Alexander Matthew "Alex" Randall** was born on May 9, 2012.

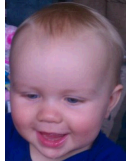

133. **Melinda Jean Schreffler** was born on Jul. 19, 1993 in Canton, Stark Co, OH.



134. **Adam Kappler** was born on Feb. 28, 1999 in Canton, Stark Co, OH.



135. **Owen Harris Kappler** was born on Aug. 24, 2010 in Kenesaw, Cobb Co, GA.

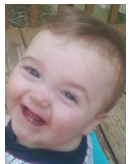

136. **Sabrina Pearl Randall** was born in 2003 in OH.

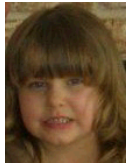

137. **Rashelle Marie "Shelle" Joseph** was born on Jan. 5, 1989. She married **Ryan M Biggar** on Apr. 22, 2011 in NC. **Ryan M** was born on Sep. 22, 1984.

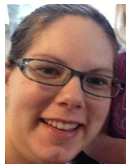

138. **Tessa Ann "Tess" Joseph** was born on Mar. 26, 1992. She partnered with **Daniel N Alexander** on Nov. 15, 2011 in Greenville, NC, They are not married. Tessa is a single mother **Daniel N** was born on Jul. 18, 1981.



139. **Samuel Henry Sussman Randall** was born on Jun. 20, 2003 in NC.

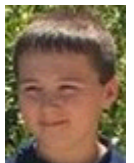

Descendants of: Frederick Marion "Fred" Patterson

140. **Joshua James "Josh" Randall** was born on Mar. 4, 2003.

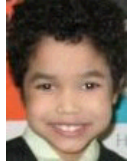

141. **Jade Simone Randall** was born on Jan. 27, 2008.

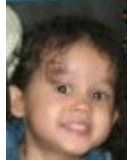

142. **Alexander Jacob "Alex" Johnson** was born on Nov. 30, 1993 in OH. He met **Janelle Anastacia D'Aquila**.



143. **Kade Garrett Randall** was born on Mar. 19, 1997 in US Navy Base, Misawa, Japan.

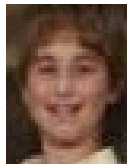

144. **Kennedy Aston "Keni" Randall** was born on Aug. 13, 1998 in US Navy Base, Misawa, Japan.

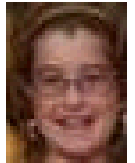

145. **Elise "Lisey" Birr** was born on Jun. 6, 2007.

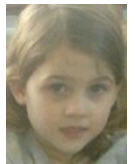

146. **Samantha Maeve Birr** was born on Dec. 3, 2009.



147. **Alexandra Elizabeth Randall** was born on Aug. 10, 2012 in MI.

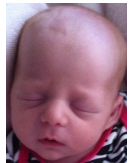

Descendants of: Frederick Marion "Fred" Patterson

148. **Annika Katherine Randall** was born on Aug. 10, 2012 in MI.



149. **Cody Allen Deacons** was born in 1999.

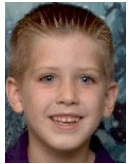

150. **Isabelle Nancy "Izzy" Queen** was born on Feb. 21, 2006.



151. **Justin Lynn Marks** was born in 1980. He married **Heather Reanee Hawkins**. **Heather Reanee** was born in 1982.



152. **Randee Lynn Marks** was born in 1984. She married **Andrew Earl Roan**. **Andrew Earl** was born in 1983.

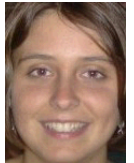

153. **Michael Gallatin**. He married **Payton (x) Gallatin**.



154. **Taylor Brianne Wood** was born on May 20, 1996. She met **Luke Reno** on Oct. 21, 2012.



155. **Payton Brooke Wood** was born on May 20, 1996. She partnered with **Rylan Cayenne Carter** on May 1, 2013.

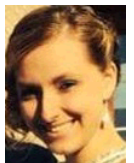

Descendants of: Frederick Marion "Fred" Patterson

156. **Lyndon Brainne Wood** was born on Jun. 16, 1999.

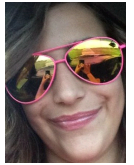

157. **Hunter Carson** was born in 1999 in MI.

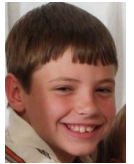

158. **Garrett Carson** was born in 2003 in MI.



159. **Wyatt Carson** was born in 2005 in MI.



160. **Gunner Carson** was born in 2008 in MI.

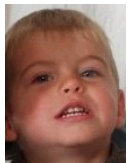

161. **Kelly Carson.**



162. **Colin Carson** was born on Jan. 9, 1995.

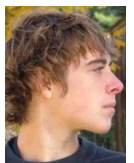

163. **Aaron Carson** was born on Mar. 27, 1996 in MI.



Descendants of: Frederick Marion "Fred" Patterson

164. **Brennen Carson** was born on Dec. 6, 1999 in MI.



165. **Bailey Suggs** was born on Aug. 29, 1998. She met **Dominik Cooley**. **Dominik** was born on May 17, 1995.

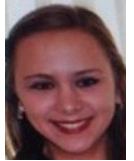

166. **Lauren Emma Peters** was born on Aug. 9, 1999.



167. **Quintin "Quinn" Peters** was born in 2002.

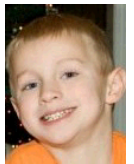

168. **Saveah Peters** was born on Jan. 7, 2005.

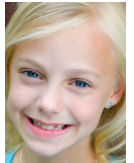

169. **Aslan "Azzy" Peters** was born in 2006.



170. **Abyona Freeman** was born in 2007.

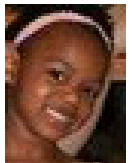

171. **Noah Peters**.



Descendants of: Frederick Marion "Fred" Patterson

172. **Georgia Ann Peters** was born on Jul. 12, 2012.



173. **Lillian Reese Peters** was born on Jul. 13, 2013.



174. **Kendall Hulburt** was born on Jun. 30, 2014.



175. **Cassidy Eilene "Cass" Knight** was born on Jul. 14, 1994 in Bartow, Polk Co, FL and died on Mar. 29, 2011 in Tampa General Hospital, Tampa, Hillsborough Co, FL.

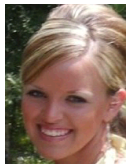

176. **Brookelyn Elizabeth "Brooke" Knight** was born on Apr. 4, 1996.



177. **Skylar Gerald "Sky" Knight** was born on Apr. 24, 1997.

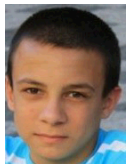

178. **Kein Brian "Finn" Knight** was born on Nov. 28, 2001.

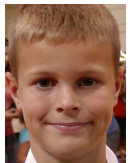

179. **Carrlie Jewel Knight** was born on Oct. 13, 2003.

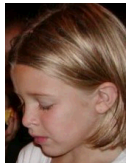

**Descendants of:
Frederick Marion "Fred" Patterson**

180. **Avari Nichole Knight**.

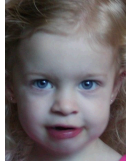

181. **Carter Joseph Knight** was born on Feb. 10, 2012.



182. **Kyle Raymond Perry** was born on Sep. 27, 1994.



183. **Karson Robert Perry** was born on Dec. 22, 1996.



184. **Tyler Jacob "TJ" Lee** was born on Jan. 14, 1996.



184. **Tyler Jacob "TJ" Lee** was born on Jan. 14, 1996.
See previous entry for **Tyler Jacob "TJ" Lee** was born on Jan. 14, 1996.

185. **Gabrielle Nickole "Gabby" Lee** was born on Aug. 4, 1998.



186. **Nicholas Ian "Nic" Lee** was born on Aug. 19, 2005.

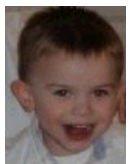

187. **MyKayla Raye "Kayla" Lee** was born on Jul. 4, 2007.



**Descendants of:
Frederick Marion "Fred" Patterson**

188. **Kate Bauer.**

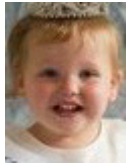

189. **Sam Bauer.**



190. **Max Bauer.**



191. **Calvin Martin Bauer** was born on Feb. 13, 2014.



192. **Gabe Manchester** was born in 2006.

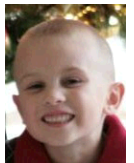

193. **Broden Manchester** was born in Sep. 2008.

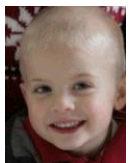

194. **Alina Faith Manchester** was born on Oct. 20, 2014 in Herrick Hospital, Tecumseh, Lenawee Co, MI and died on Dec. 30, 2014 in C S Mott Children's Hosp, Ann Arbor, Washtenaw Co, MI.



195. **C J Warren** was born in 2003.



Descendants of: Frederick Marion "Fred" Patterson

196. **Jessica Warren** was born in 2006.

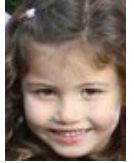

197. **Jimmy Morgan** was born on Aug. 21, 2005.



198. **Cooper Morgan** was born on Feb. 1, 2008.

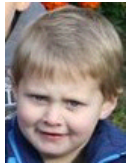

199. **Olivia May Morgan** was born on Apr. 19, 2014.



200. **Isabella "Bella" Warren** was born on Nov. 26, 2002.

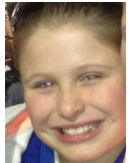

201. **Xander Warren** was born in 2005.

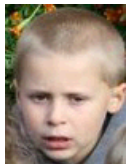

202. **Kyonna Lynn Patterson** was born on Feb. 2, 2004 in Tecumseh, Lenawee Co, MI.

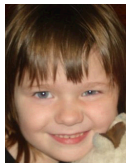

203. **Klara LouAnn Patterson** was born in Jun. 2010.

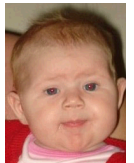

Descendants of: Frederick Marion "Fred" Patterson

204. **Kaitronia Leah Patterson** was born on May 30, 2012 in MI.



205. **Keira Louise Patterson** was born on Jun. 30, 2014 in U of M Hosp, Ann Arbor, Washtenaw, MI.



206. **Devin Fry** was born on Sep. 20, 2007 in Pheonix, Maricopa Co, AZ.

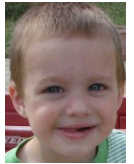

207. **Joshua Fry** was born on Nov. 19, 2012 in Pheonix, Maricopa Co, AZ.

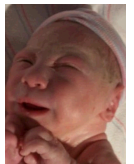

208. **Daphne Ann Fry** was born on Oct. 17, 2014 in Pheonix, Maricopa Co, AZ.



209. **Kendal Autumn Fox** was born on Dec. 11, 1994 in MI. She met **Wyatt Loveland** on Jun. 4, 2011 in Kendal & Wyatt are friends. They are not married. **Wyatt** was born on Mar. 9, 1994.

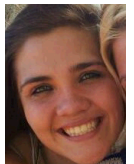

210. **Roger Dale Fox, III** was born on Jan. 4, 1996.

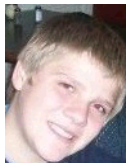

211. **Kylie Day Binion** was born on Aug. 10, 1995 in MI.

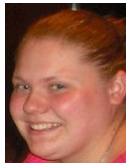

Descendants of: Frederick Marion "Fred" Patterson

212. **Kelsey Rose Pollard** was born on May 30, 2002 in MI.

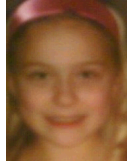

211. **Kylie Day Binion** was born on Aug. 10, 1995 in MI.
See previous entry for **Kylie Day Binion** was born on Aug. 10, 1995 in MI.

212. **Kelsey Rose Pollard** was born on May 30, 2002 in MI.
See previous entry for **Kelsey Rose Pollard** was born on May 30, 2002 in MI.

213. **Jenna Jeffrey** was born in 2002.



214. **Jaylee Jeffrey** was born in 2005.

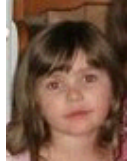

215. **Jacob "Jake" Jeffrey** was born in 2008.

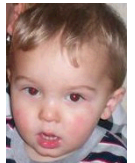

216. **Anthony Michael "Tony" Hall** was born on Feb. 8, 1992. He partnered with **Taylor Marie Morrison** in 2012 in They are not married, but have two children. **Taylor Marie** was born on Mar. 10, 1995.

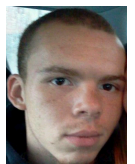

217. **Ryan Douglas Hall** was born on Oct. 11, 1993. He met **Heidi Nicole Hawkinson** on Mar. 17, 2011 in MI, They are friends, but not married.. **Heidi Nicole** was born on Aug. 20, 1994.

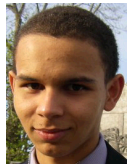

218. **Crissa Renee Stiers** was born on Jun. 22, 1991 in MI. She partnered with 1st **Mr Unknown Partner** in 2010 in They were not married. Crissa was a single mother. She partnered with 2nd **Alexander Steven "Alex" Griffin** in 2011 in Saginaw, MI, They are not married. Crissa has two children.. **Alexander Steven "Alex"**, son of **Robert "Bob" Griffin, Sr.** and **Ms (x) Griffin**, was born in 1991.



Descendants of: Frederick Marion "Fred" Patterson

219. **Ariel Lamay "Ari" Stiers** was born on Sep. 23, 1992 in MI. She married **Dylan Johnson** on Jul. 26, 2014 in Flint, MI. **Dylan** was born on Aug. 19, 1989.



220. **Kelsey Rae Pruss** was born on Aug. 13, 1995 in MI.

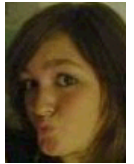

221. **Chase Michael Pruss**.

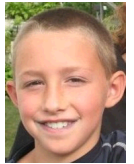

222. **Kalo Alick** was born in Aug. 2013.

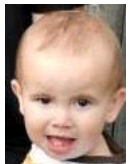

223. **Anna "Annie" Lane** was born on Sep. 12, 2004.



224. **Andrew Lane** was born in 2005.

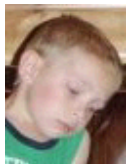

225. **Arron Lane** was born in 2007.

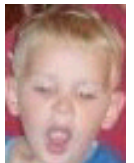

226. **Evelyn Joyce Kelso** was born on Nov. 12, 2011.

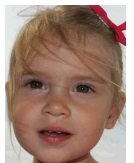

Descendants of: Frederick Marion "Fred" Patterson

227. **Ava Marie Kelso** was born on Jun. 21, 2013.



228. **Andrea Lee** was born on Sep. 30, 2000.



229. **Scott Lee** was born on Feb. 16, 2007.



230. **Lyra Maxine Patterson** was born on Mar. 13, 2011.

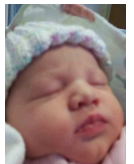

231. **Eber James Patterson** was born on Oct. 6, 2013 in MI.



232. **Summer Hemminger**.

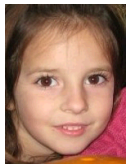

233. **Madison Hardcastle** was born in Aug. 2009.

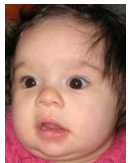

234. **Abbott Alcock** was born on Mar. 10, 2011.

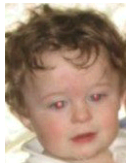

Descendants of: Frederick Marion "Fred" Patterson

235. **son Vogel** was born in Jul. 2012.



236. **Tucker Cole** was born in 2007.



237. **Reagan Cole** was born in 2010.



238. **Kelly King** was born in 2010.

